



DRILLING LOG



FROM :(mt) 620

TO :(mt) 2710

SCALE : 1/ 1000

Well Name : WKF W-19A

Company : ESSO AUSTRALIA

Country : AUSTRALIA

RT-MSL : 33.43m

Final TD : 2687.0m MDRT

RT-SEABED : 76.13m

Final TVD : 2373.41m TVDRT

Generated by ALS Package

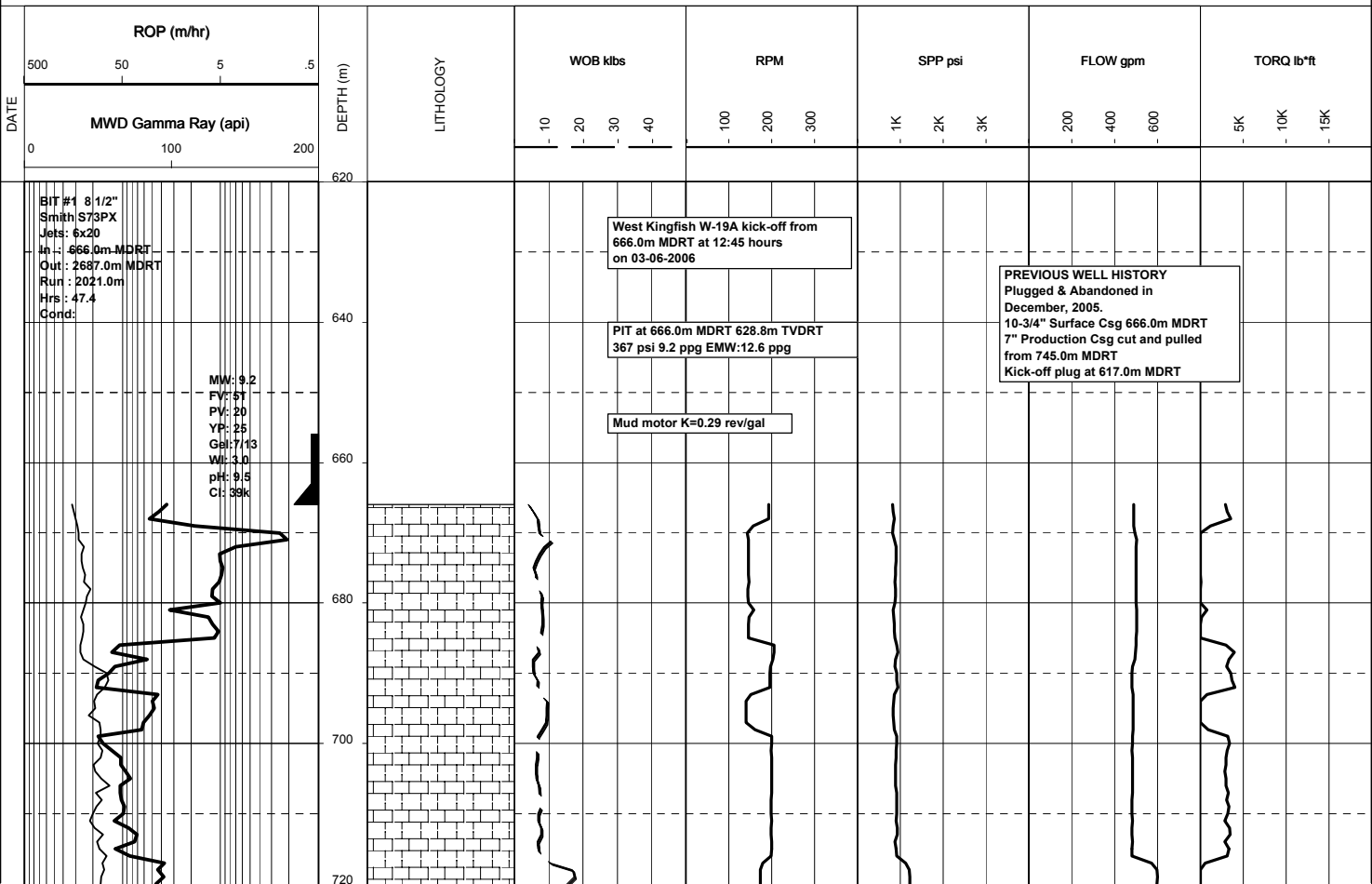

04-06-06

740
760
780
800
820
840
860
880
900
920
940
960
980

MW-9-25
FV: 66
FV: 22
YP: 36
Gel: 10/14
WI: 3.6
pH: 9.0
Cl: 40k

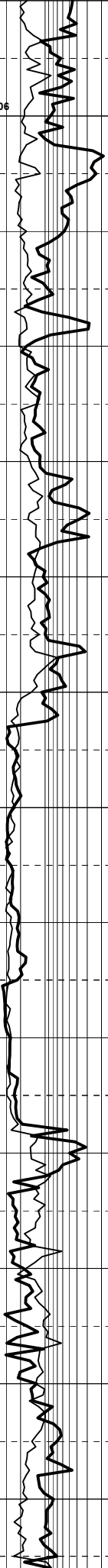

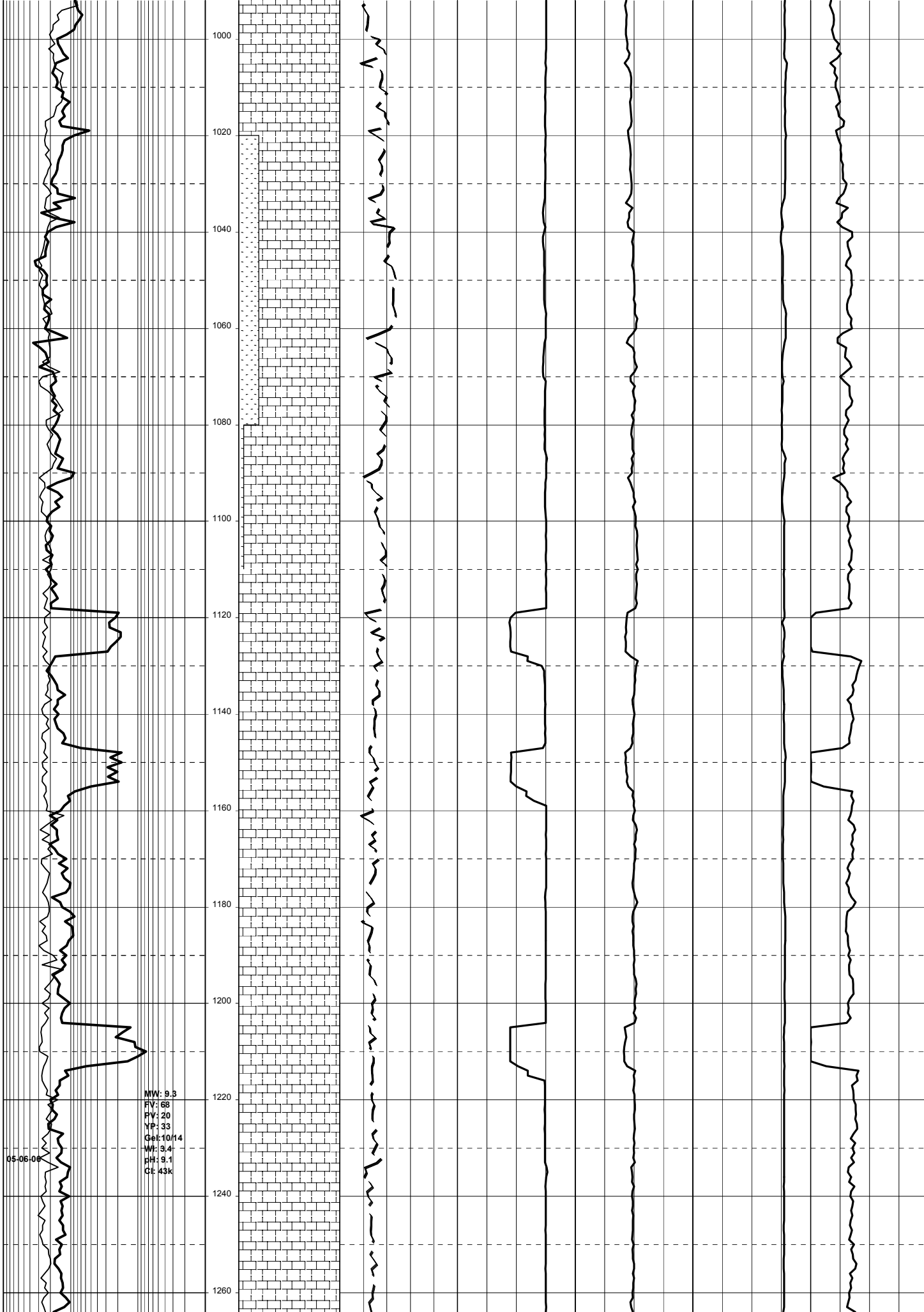

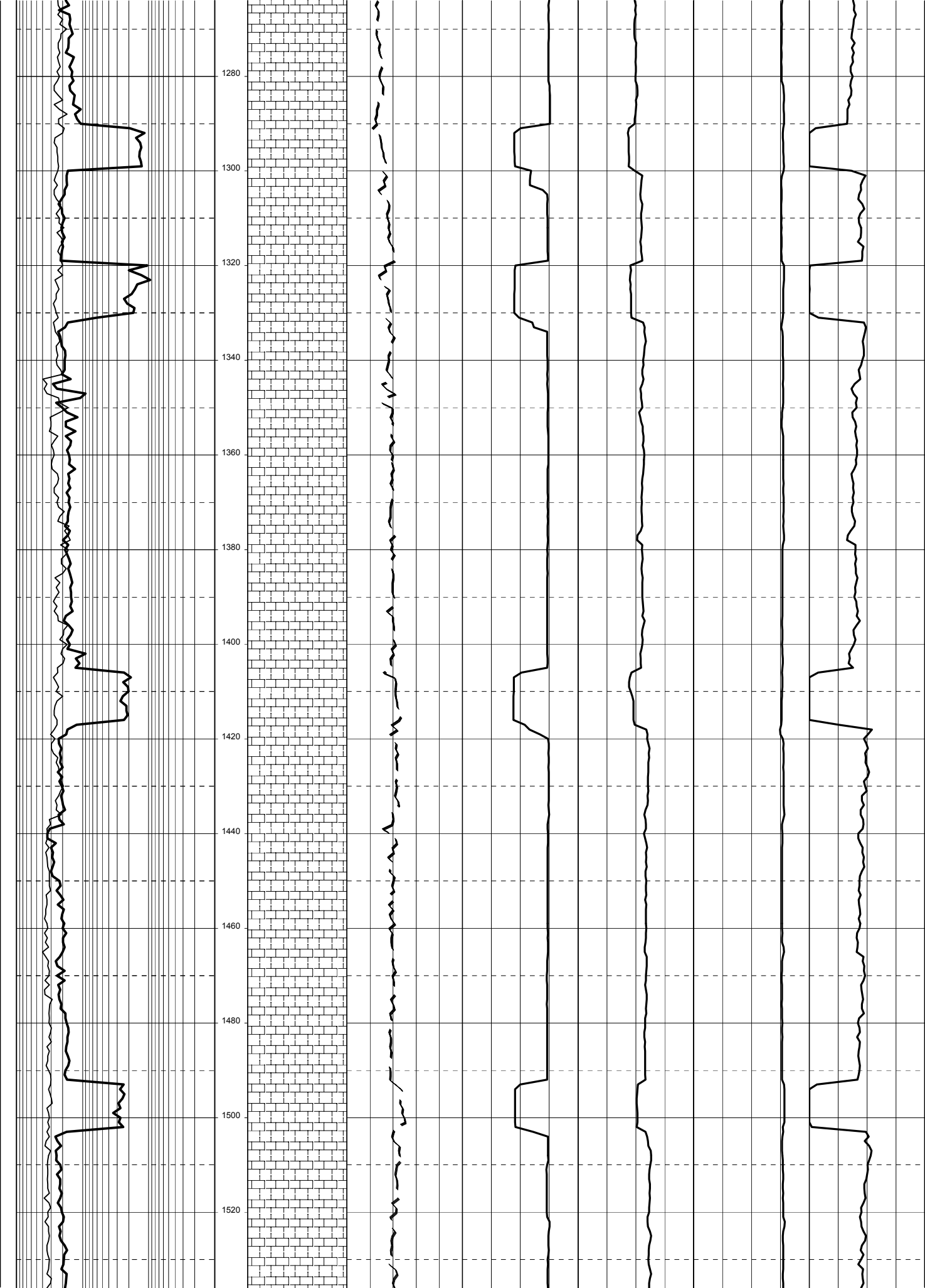

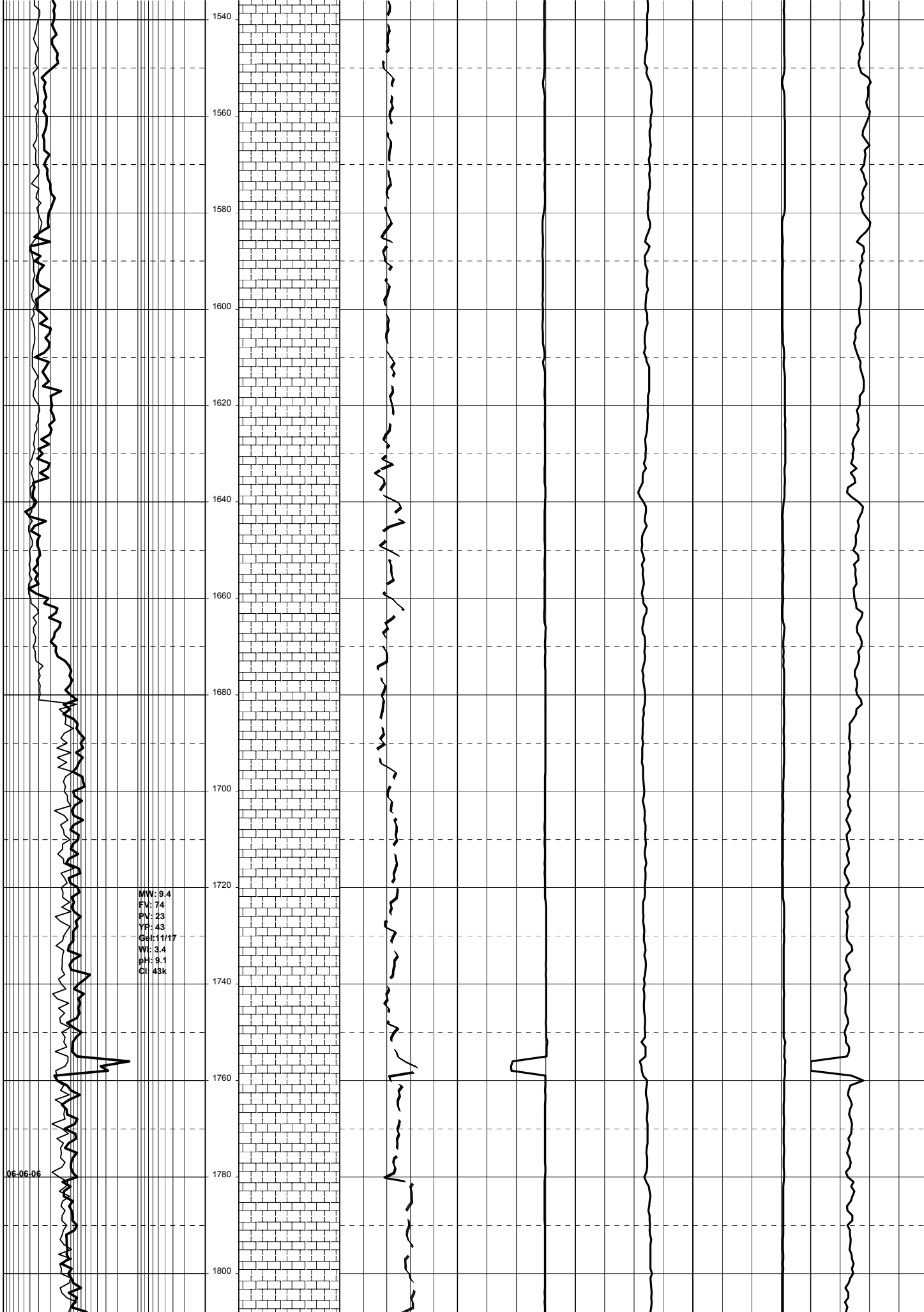

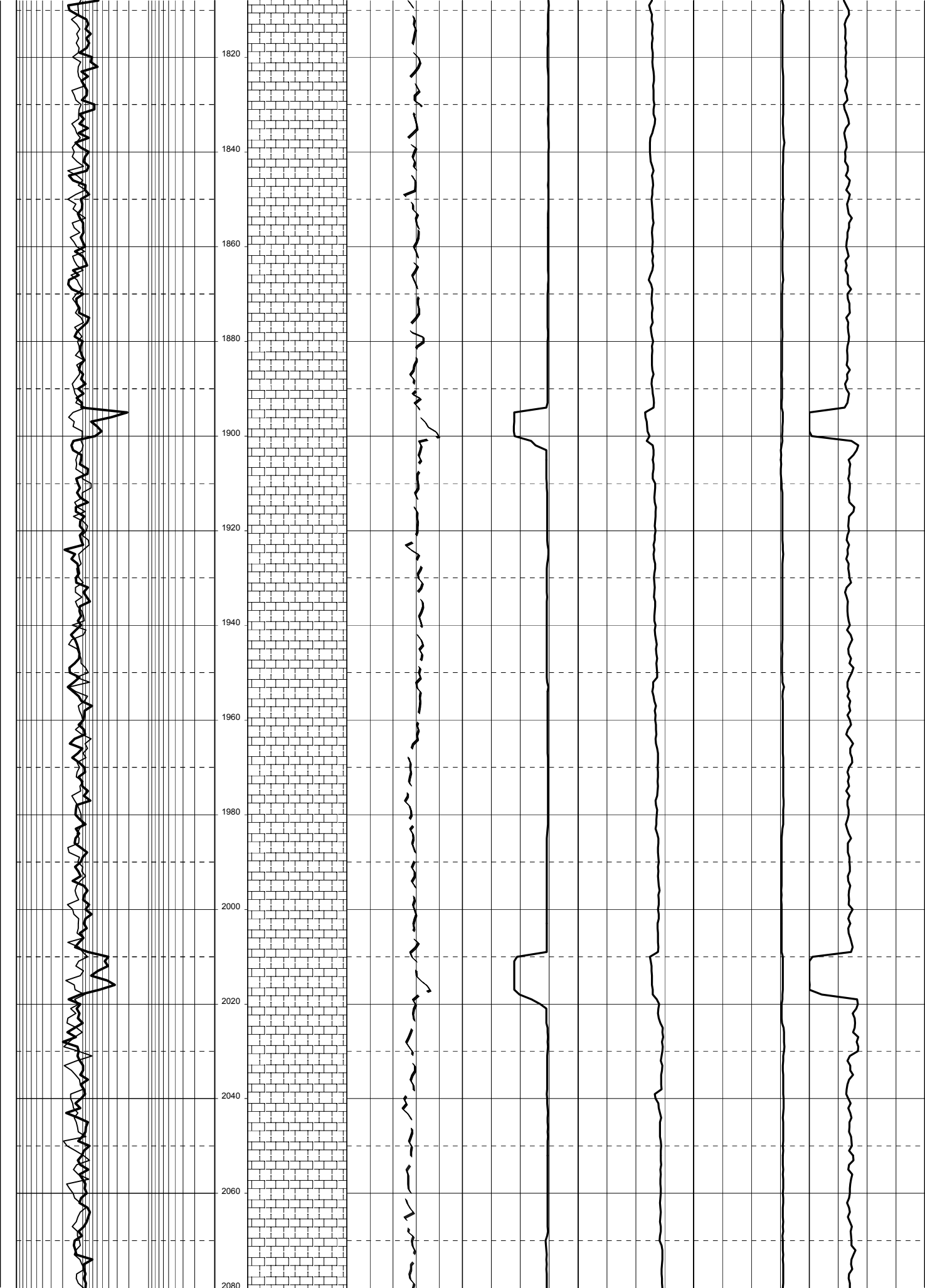

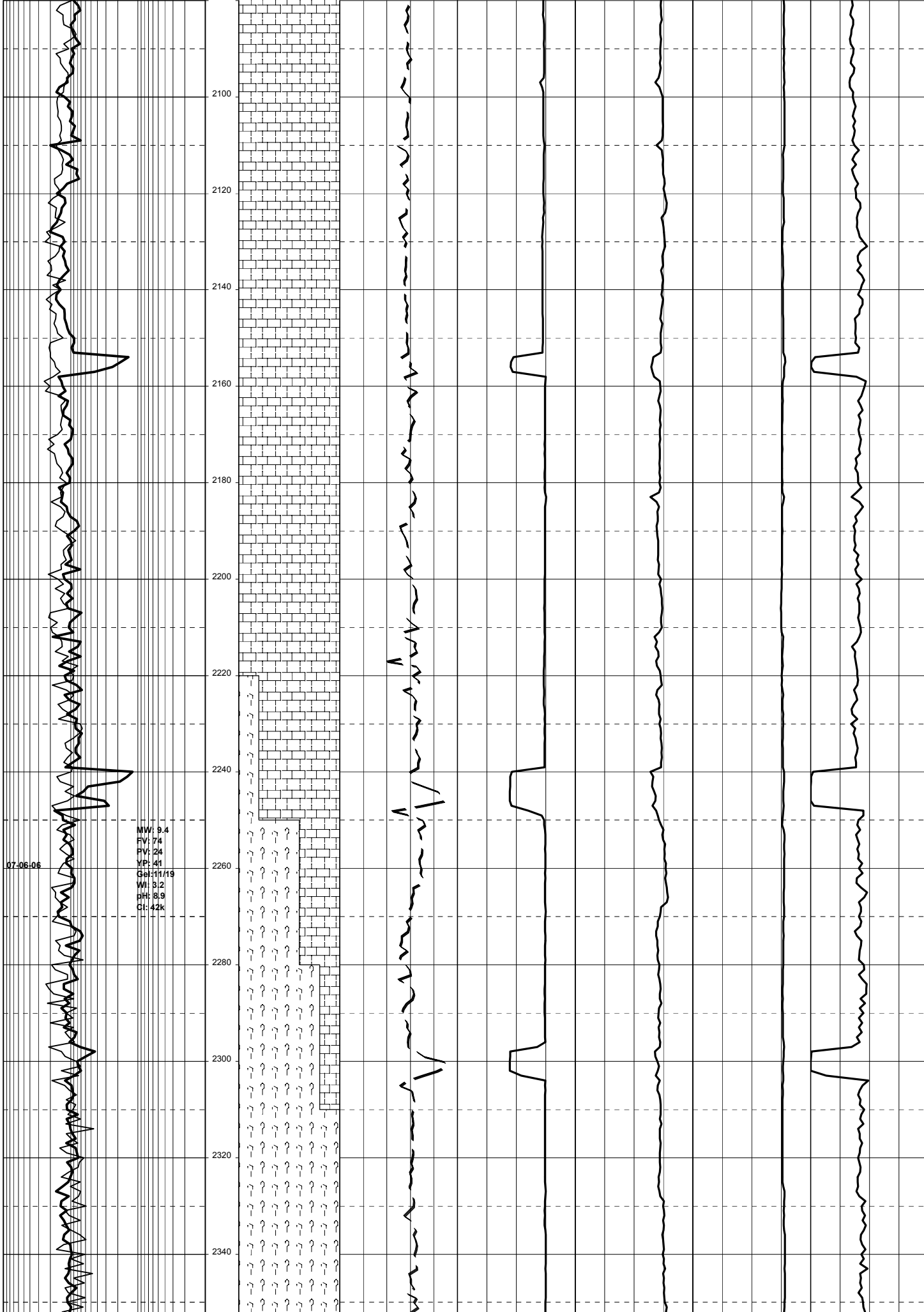

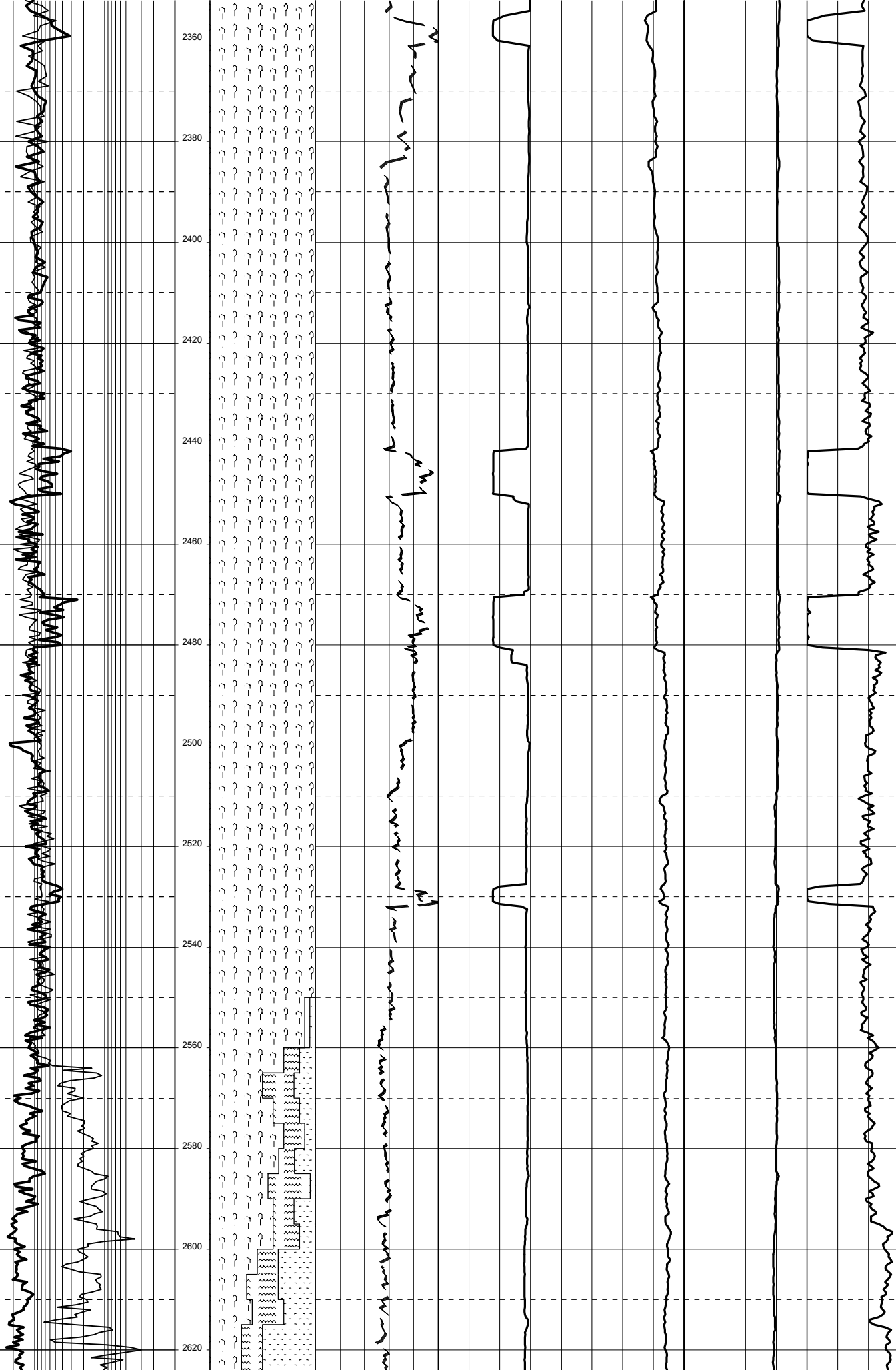

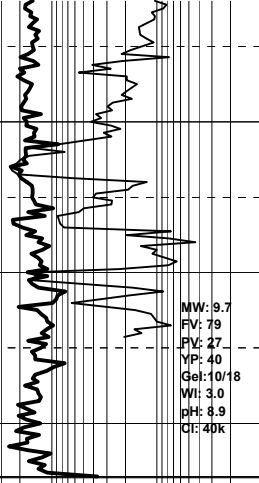

MW: 9.7
FV: 79
PV: 27
YP: 40
Gel: 10/18
WI: 3.0
pH: 8.9
CI: 40K

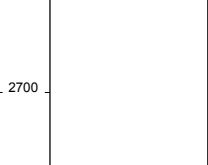
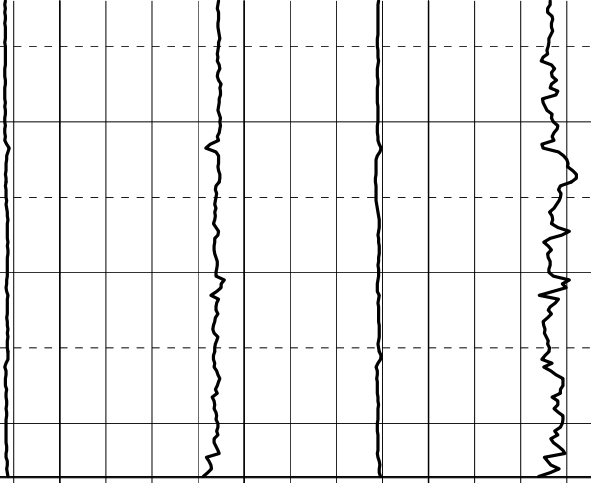
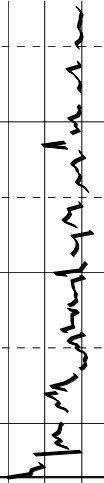
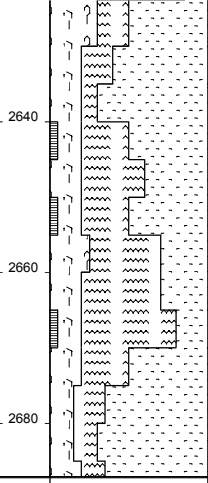

WKF W-19A reached Total Depth of
2687.0m MDRT 2373.4m TVDRT
(-2340.0m TVDSS) at 20:00 hours
on 07-06-2006.

2700